

December 18, 2017

To: Department of Local Affairs (DLG E-Portal)

Re: Blue Lake Metropolitan District Nos. 2; Boundary Map Submittal

To Whom It May Concern:

Pursuant to Section 32-1-306, C.R.S., a special district shall maintain a current, accurate map of its boundaries and shall provide for such map to be on file with the county assessor, county clerk and recorder and division on or before January 1 of each year. The boundaries of the Blue Lakes Metropolitan District No 2. have been updated, the map showing the current boundaries of the District is attached.

Please respond to this e-mail to confirm your receipt of this filing.

If you have any questions or require additional information concerning this matter, please do not hesitate to contact our office. Thank you.

Sincerely,

Rhonda S. Bilek

cwoodruff@weldgov.com

ckoppes@weldgov.com

elections@weldgov.com

* 8-30-17 per weld Co. Assessor records

Blue Lake metro #2 (Tax area 3498)

Blue Lake metro #3 (Tax area 5207)

Not in the districts (BLMD 1, 2 or 3) - should be?? in BLMD #2

BLUE LAKE SUBDIVISION FILING NO. 1

A PART OF THE NORTH HALF OF SECTION 25, TOWNSHIP 1 NORTH, RANGE 66 WEST OF THE 6TH P.M., TOWN OF LOCHBUIE, COUNTY OF WELD, STATE OF COLORADO

FINAL PLAT

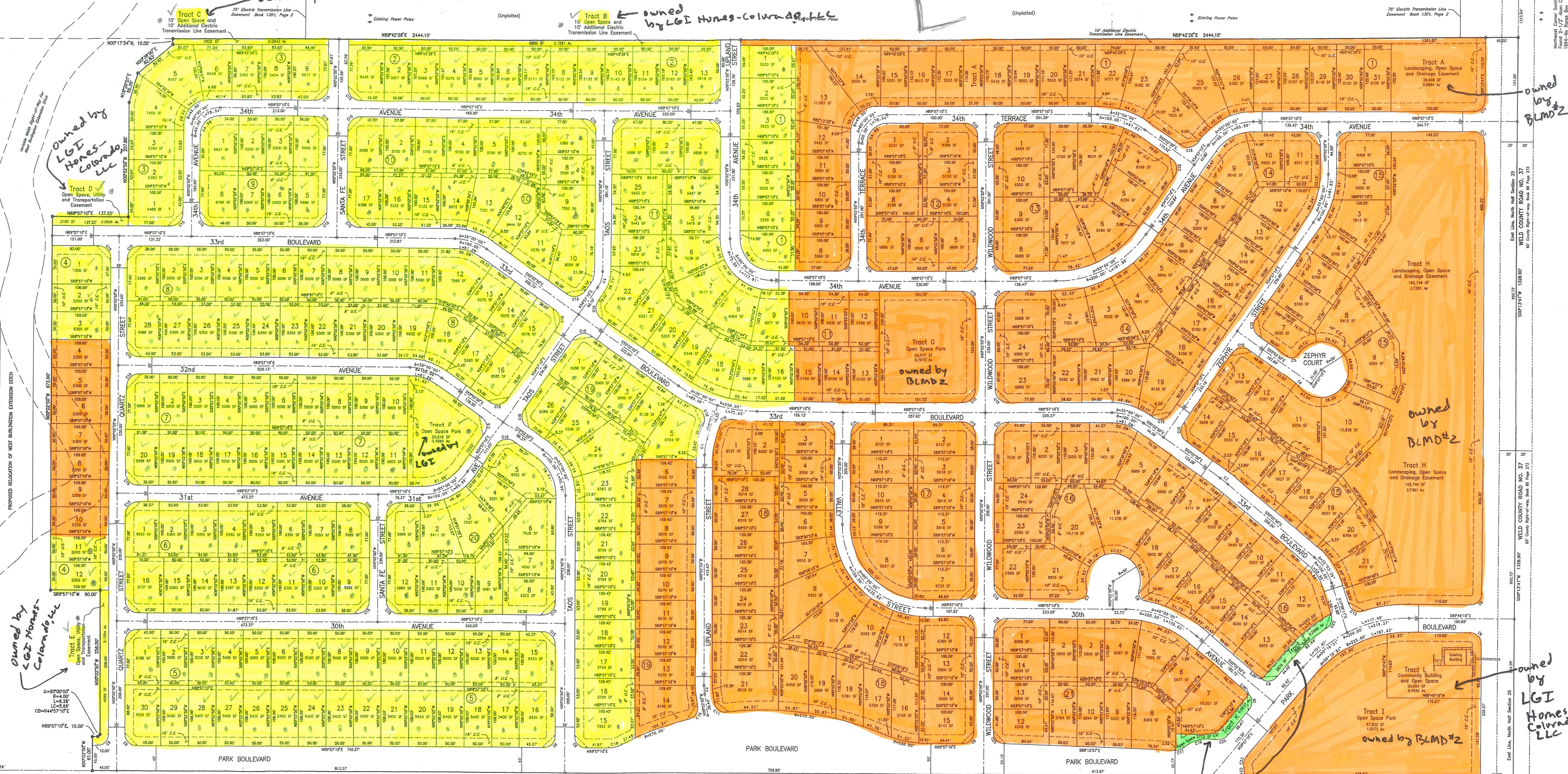
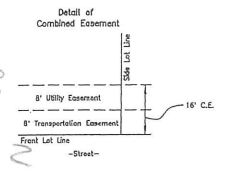
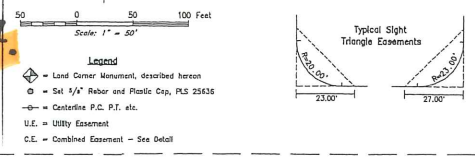
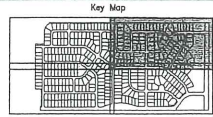

PROPOSED RELOCATION OF WEST BURLINGTON EXTENSION DITCH

owned by LGI Homes-Colo, LLC

owned by LGI Homes-Colo, LLC

owned by BLMD #2

owned by BLMD #2

owned by LGI Homes-Colo, LLC

Tract J owned by BLMD #2
Tract K owned by Lochbuie Land I, LLC

Lydia H. Wenzel
C/O Jonathan Wenzel
Lot B, Exemption Re-2986
Rec. No. 2642353
Lot B

Lydia H. Wenzel
C/O Jonathan Wenzel
Lot B, Exemption Re-2986
Rec. No. 2642353
Lot B

POINT OF BEGINNING
Quarter corner Sec. 25
1/4 - 1/4 Aum Cop
15 12405